

4965 16th Sideroad, King City, ON

Total Exterior Area Above Grade 6945 sq. ft.

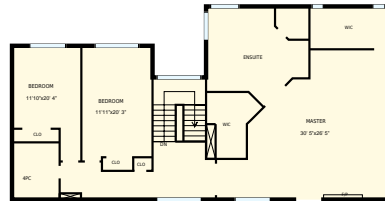

Main floor
Exterior Area 4744 sq. ft.



2nd floor
Exterior Area 2200 sq. ft.

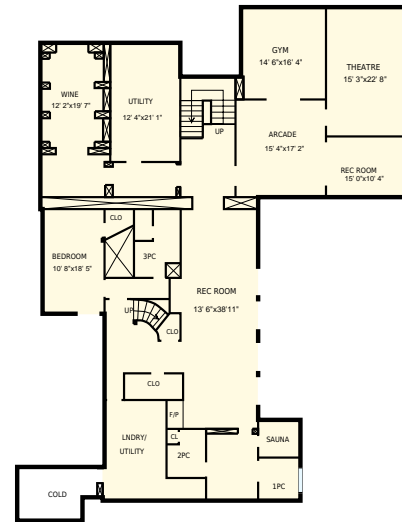

Basement



Garage

All room dimensions and floor areas must be considered approximate and are subject to independent verification. For method of measurement please see <https://youriguide.com/measure/>.

PREPARED FOR:

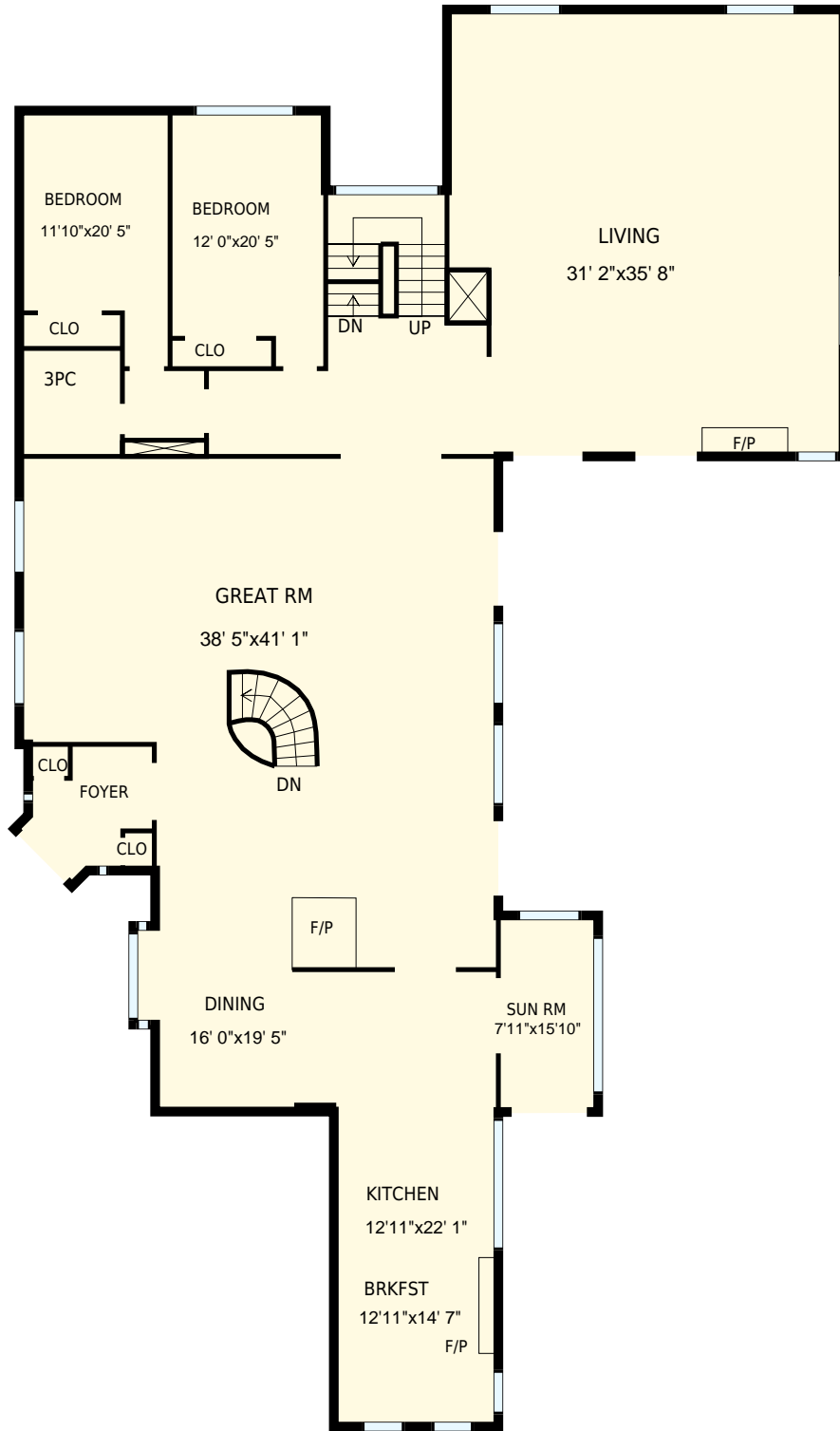

4965 16th Sideroad, King City, ON		PREPARED FOR:
Main floor		
Interior Area	4354 sq. ft.	 Included Area
Exterior Area	4744 sq. ft.	
All room dimensions and floor areas must be considered approximate and are subject to independent verification. For method of measurement please see https://youriguide.com/measure/ .		PREPARED ON: Mar, 2017

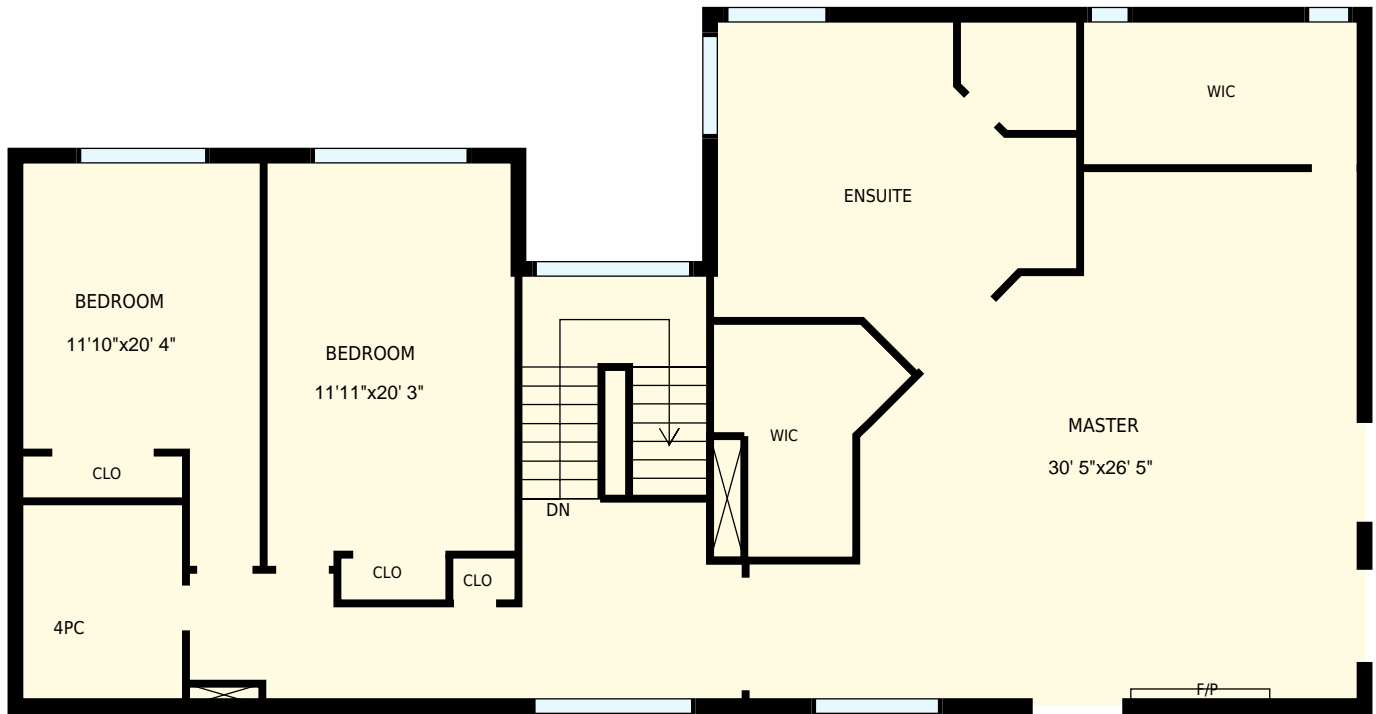

4965 16th Sideroad, King City, ON
2nd floor

PREPARED FOR:

Interior Area 1990 sq. ft.
Exterior Area 2200 sq. ft.

 Included Area

PREPARED ON:
Mar, 2017

All room dimensions and floor areas must be considered approximate and are subject to independent verification.
For method of measurement please see <https://youriguide.com/measure/>.

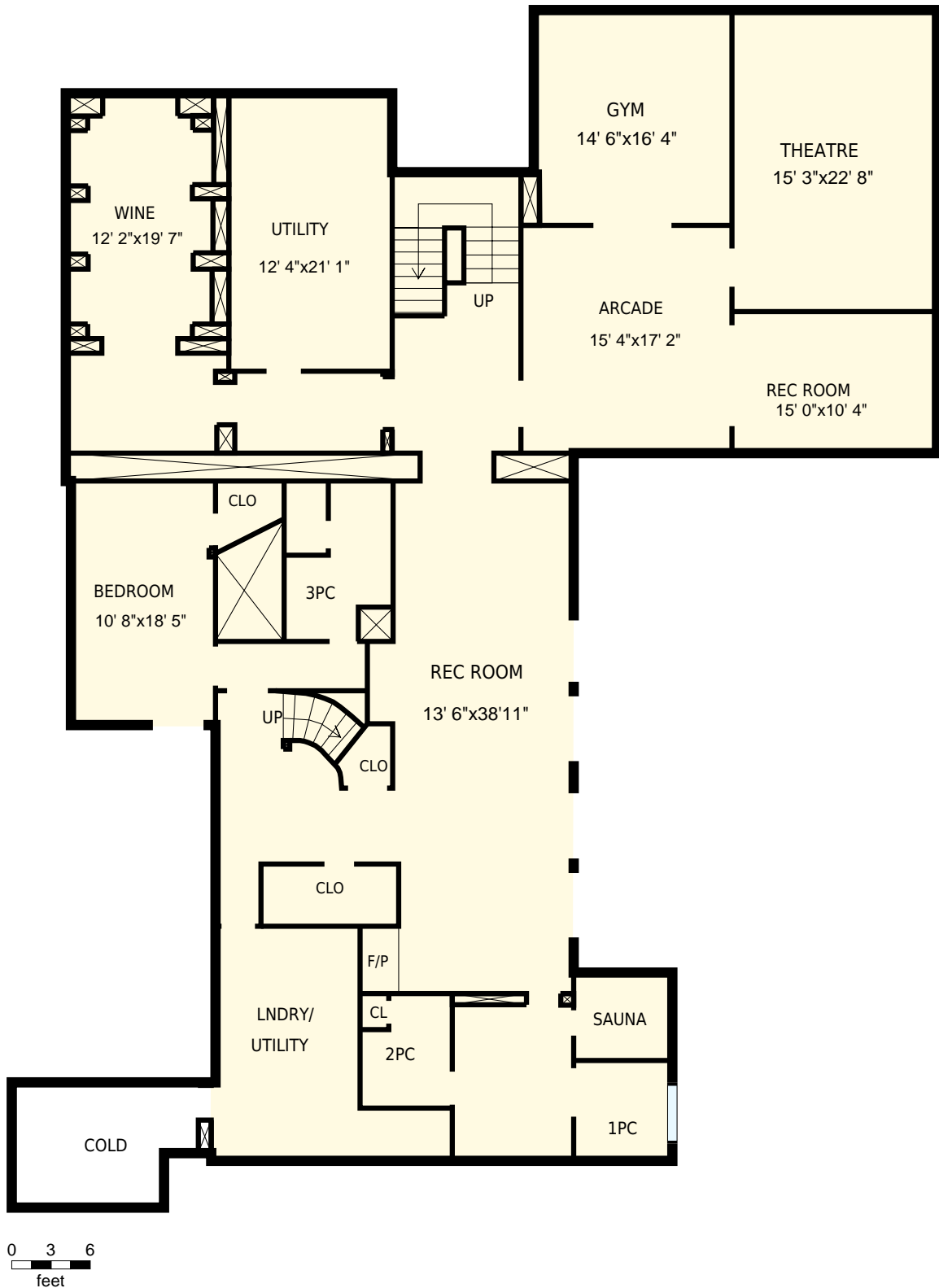

4965 16th Sideroad, King City, ON

PREPARED FOR:

Basement

Interior Area 3746 sq. ft.
Exterior Area

 Included Area

PREPARED ON:
Mar, 2017

All room dimensions and floor areas must be considered approximate and are subject to independent verification.
For method of measurement please see <https://youriguide.com/measure/>.

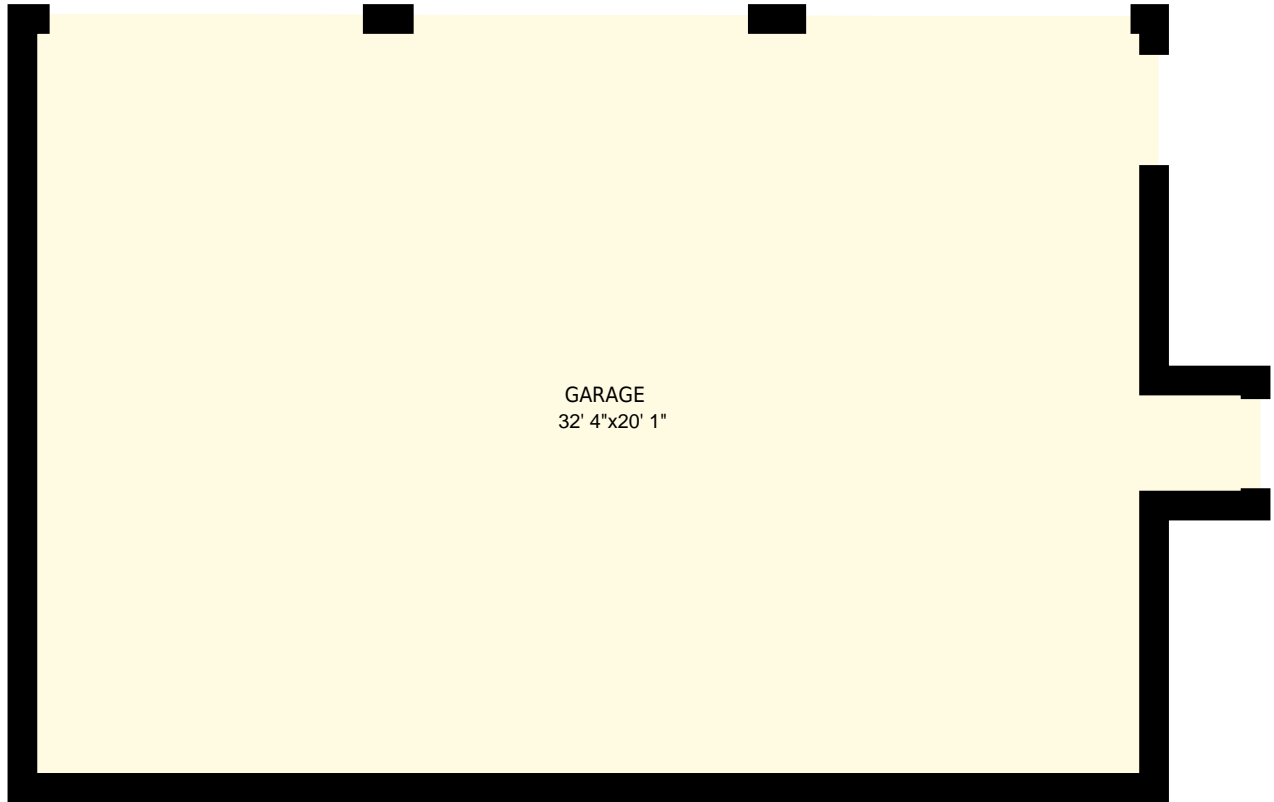

GARAGE
32' 4" x 20' 1"



4965 16th Sideroad, King City, ON		PREPARED FOR:
Garage		
Interior Area	609 sq. ft.	PREPARED ON:
Exterior Area	 Included Area	Mar, 2017
All room dimensions and floor areas must be considered approximate and are subject to independent verification. For method of measurement please see https://youriguide.com/measure/ .		