

4965 16th Sideroad, King City, ON

Total Exterior Area Above Grade 645 m²

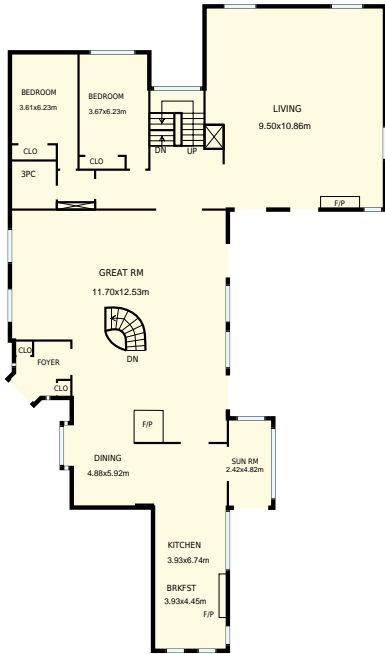

Main floor
Exterior Area 441 m²

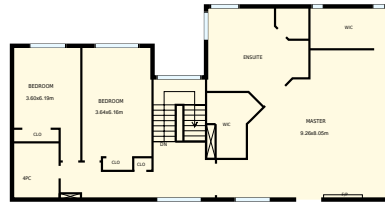

2nd floor
Exterior Area 204 m²

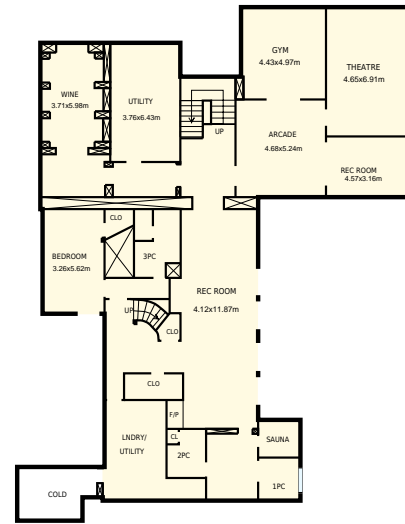

Basement



Garage

All room dimensions and floor areas must be considered approximate and are subject to independent verification. For method of measurement please see <https://youriguide.com/measure/>.

PREPARED FOR:

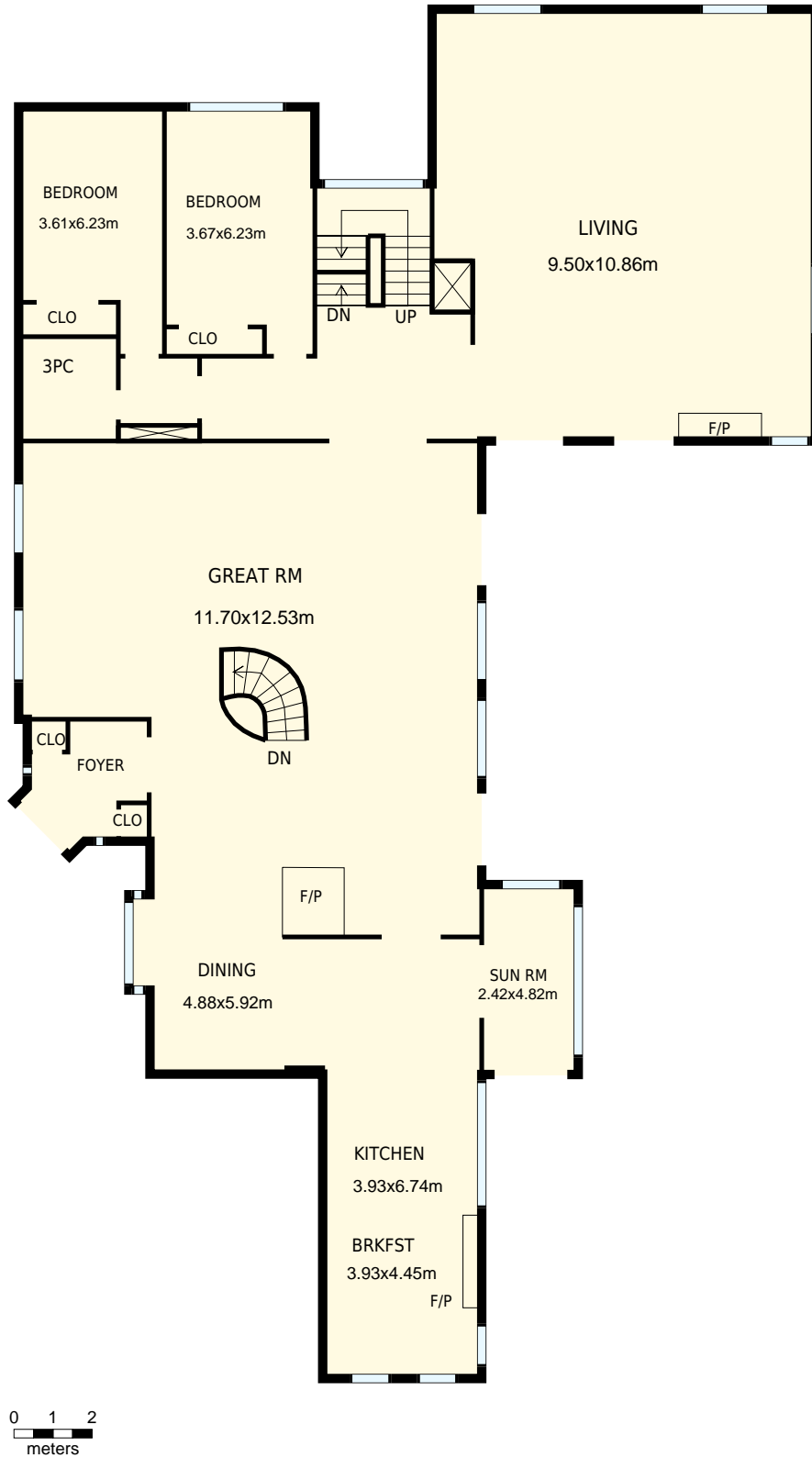

4965 16th Sideroad, King City, ON

PREPARED FOR:

Main floor

Interior Area 405 m²
 Exterior Area 441 m²

 Included Area

PREPARED ON:
 Mar, 2017

All room dimensions and floor areas must be considered approximate and are subject to independent verification. For method of measurement please see <https://youriguide.com/measure/>.

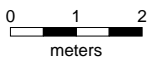
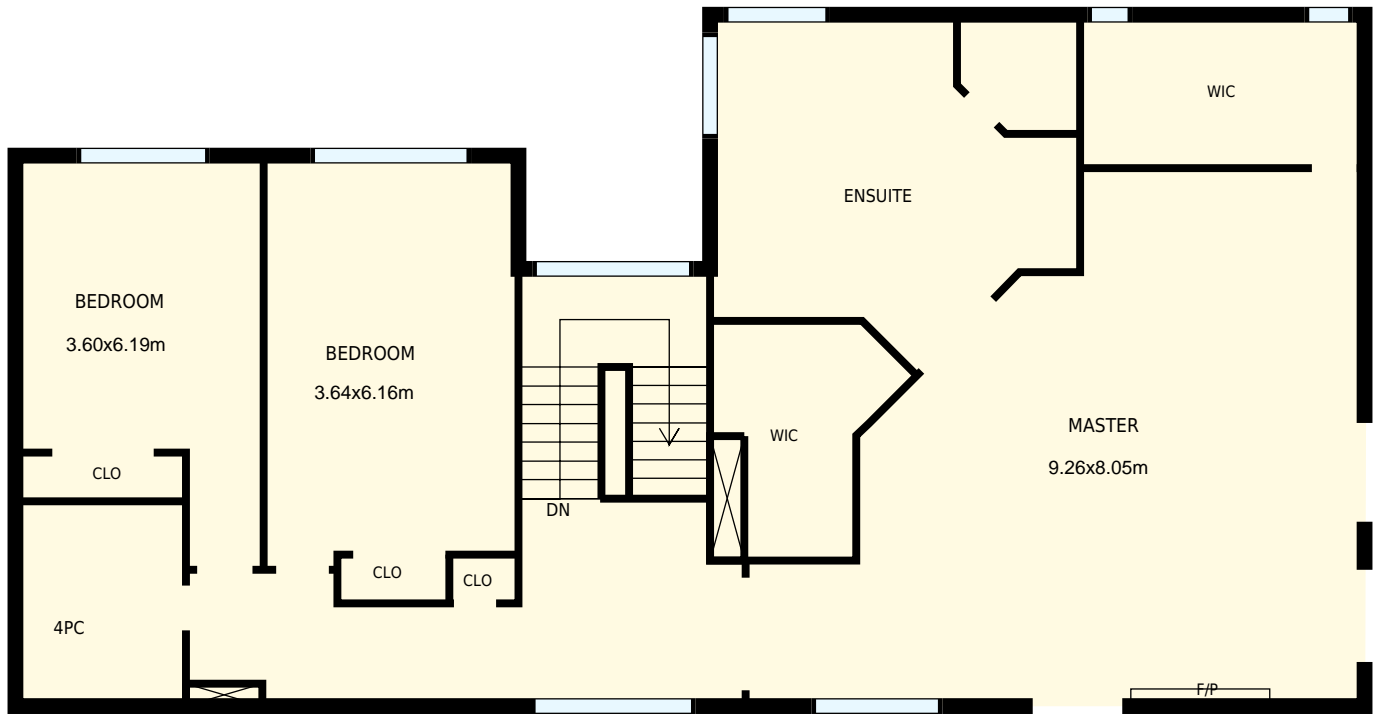

4965 16th Sideroad, King City, ON
2nd floor

PREPARED FOR:

Interior Area 185 m²
Exterior Area 204 m²

 Included Area

PREPARED ON:
Mar, 2017

All room dimensions and floor areas must be considered approximate and are subject to independent verification.
For method of measurement please see <https://youriguide.com/measure/>.

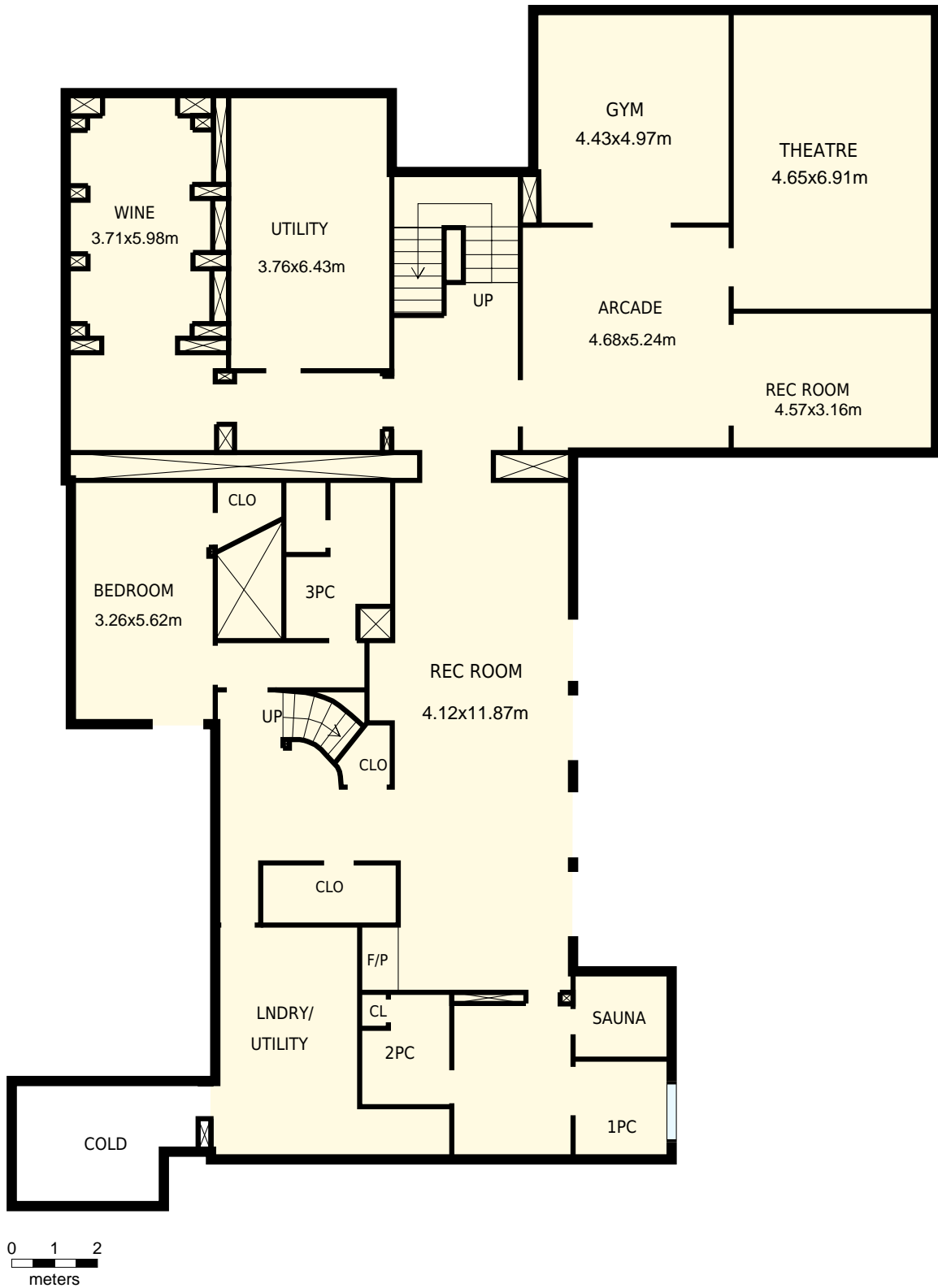

4965 16th Sideroad, King City, ON

PREPARED FOR:

Basement

Interior Area 348 m²
Exterior Area

 Included Area

PREPARED ON:
Mar, 2017

All room dimensions and floor areas must be considered approximate and are subject to independent verification.
For method of measurement please see <https://youriguide.com/measure/>.

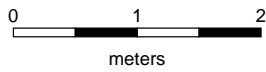
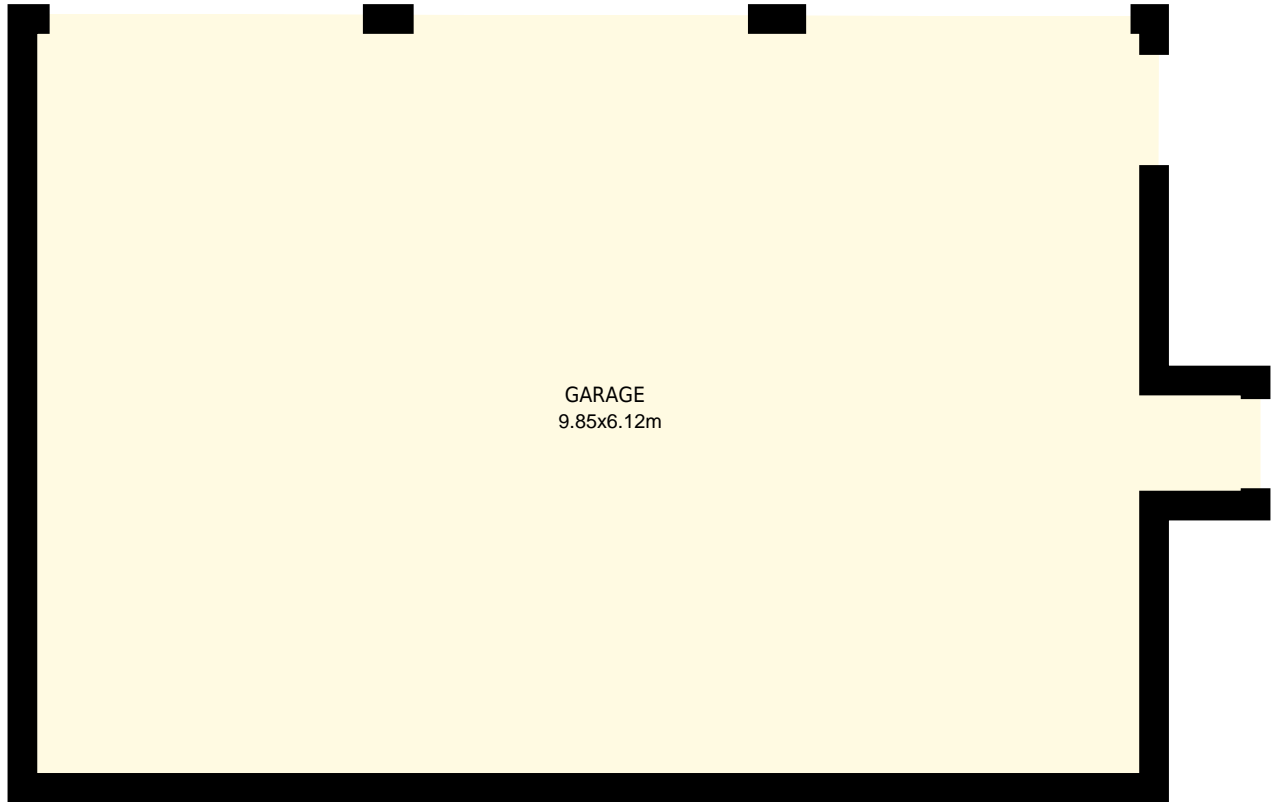

4965 16th Sideroad, King City, ON		PREPARED FOR:
Garage		
Interior Area	57 m ²	PREPARED ON:
Exterior Area	 Included Area	Mar, 2017
All room dimensions and floor areas must be considered approximate and are subject to independent verification. For method of measurement please see https://youriguide.com/measure/ .		