THIRD LEVEL

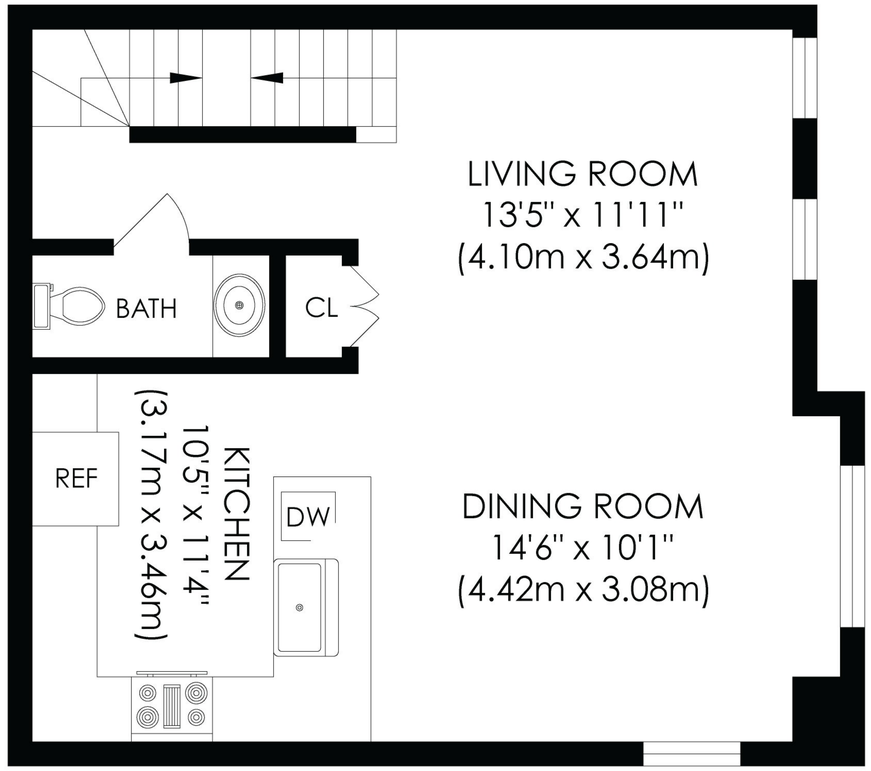

MAIN LEVEL

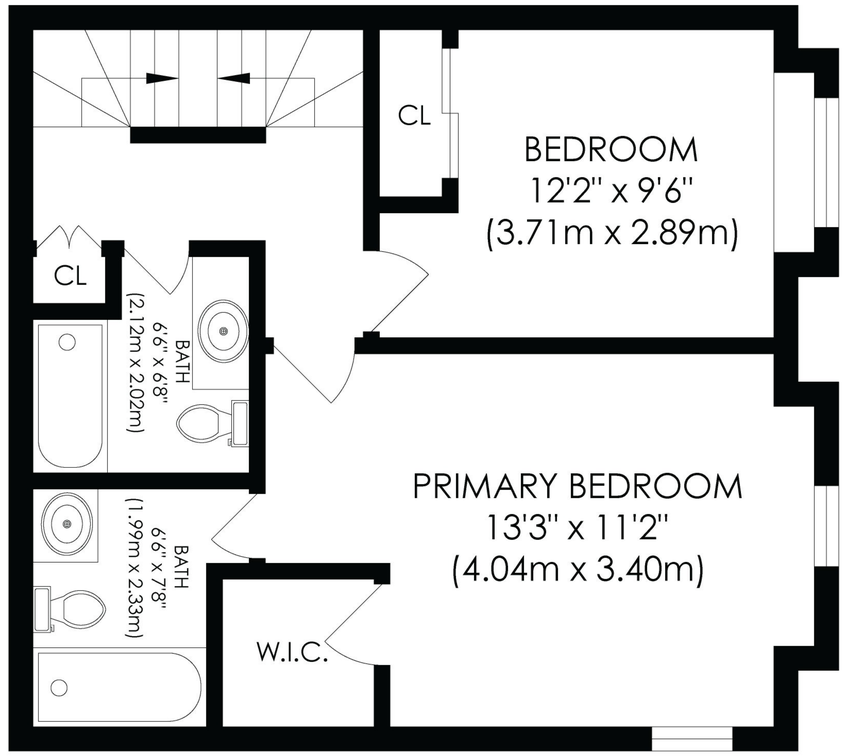

SECOND LEVEL

0' 5'

FLOOR PLAN AREA 1,210 sq.ft.

APPROXIMATE SQUARE FOOTAGE

ALL DRAWINGS ARE FOR ILLUSTRATIVE PURPOSES ONLY

326 JOHN STREET, THORNHILL, ON