

**BASEMENT**  
19'8" x 36'9"  
6.00 m x 11.20 m

**BASEMENT**

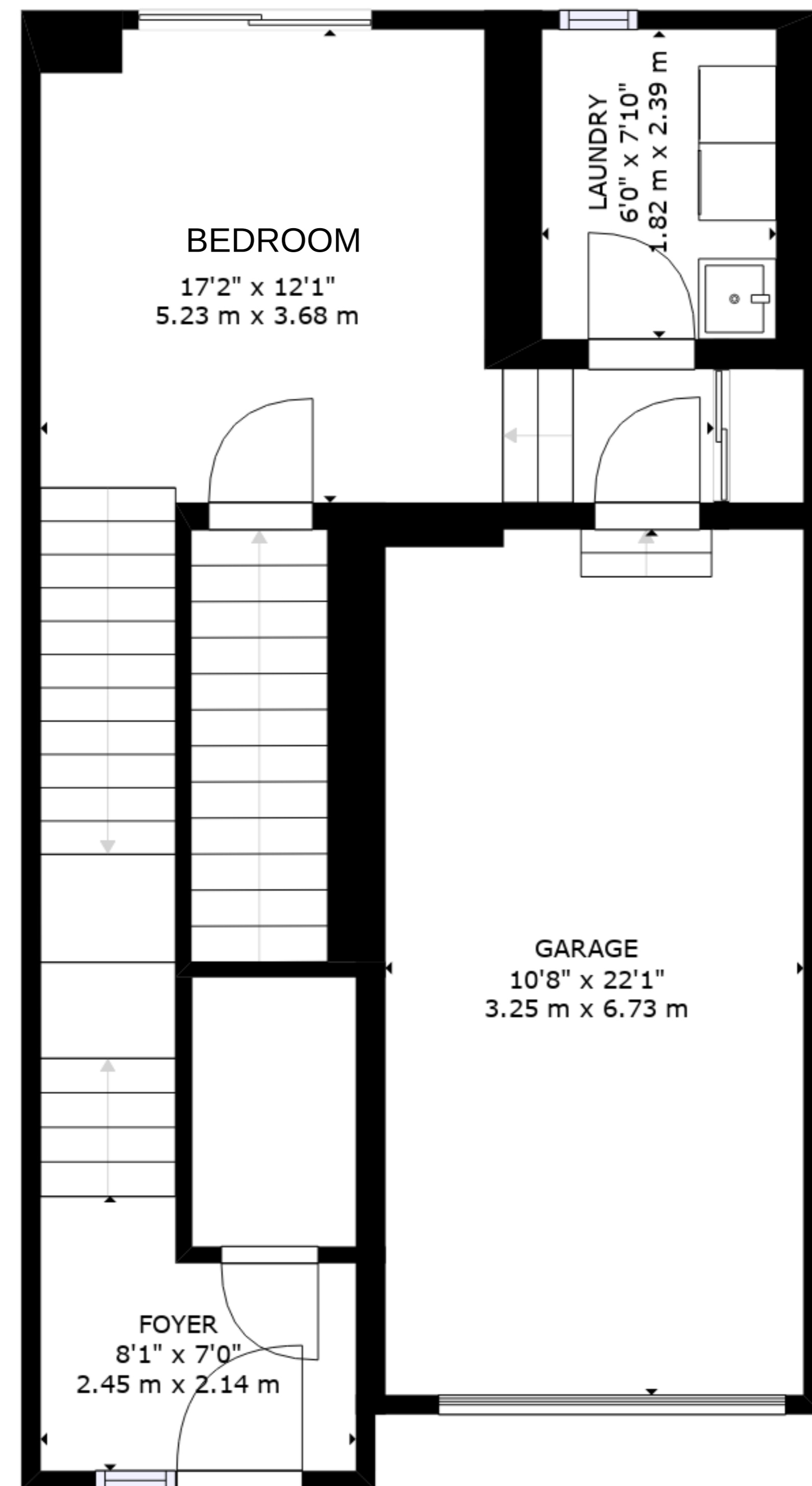

**BEDROOM**  
17'2" x 12'1"  
5.23 m x 3.68 m

**LAUNDRY**  
6'0" x 7'10"  
1.82 m x 2.39 m

**GARAGE**  
10'8" x 22'1"  
3.25 m x 6.73 m

**FOYER**  
8'1" x 7'0"  
2.45 m x 2.14 m

**MAIN FLOOR**

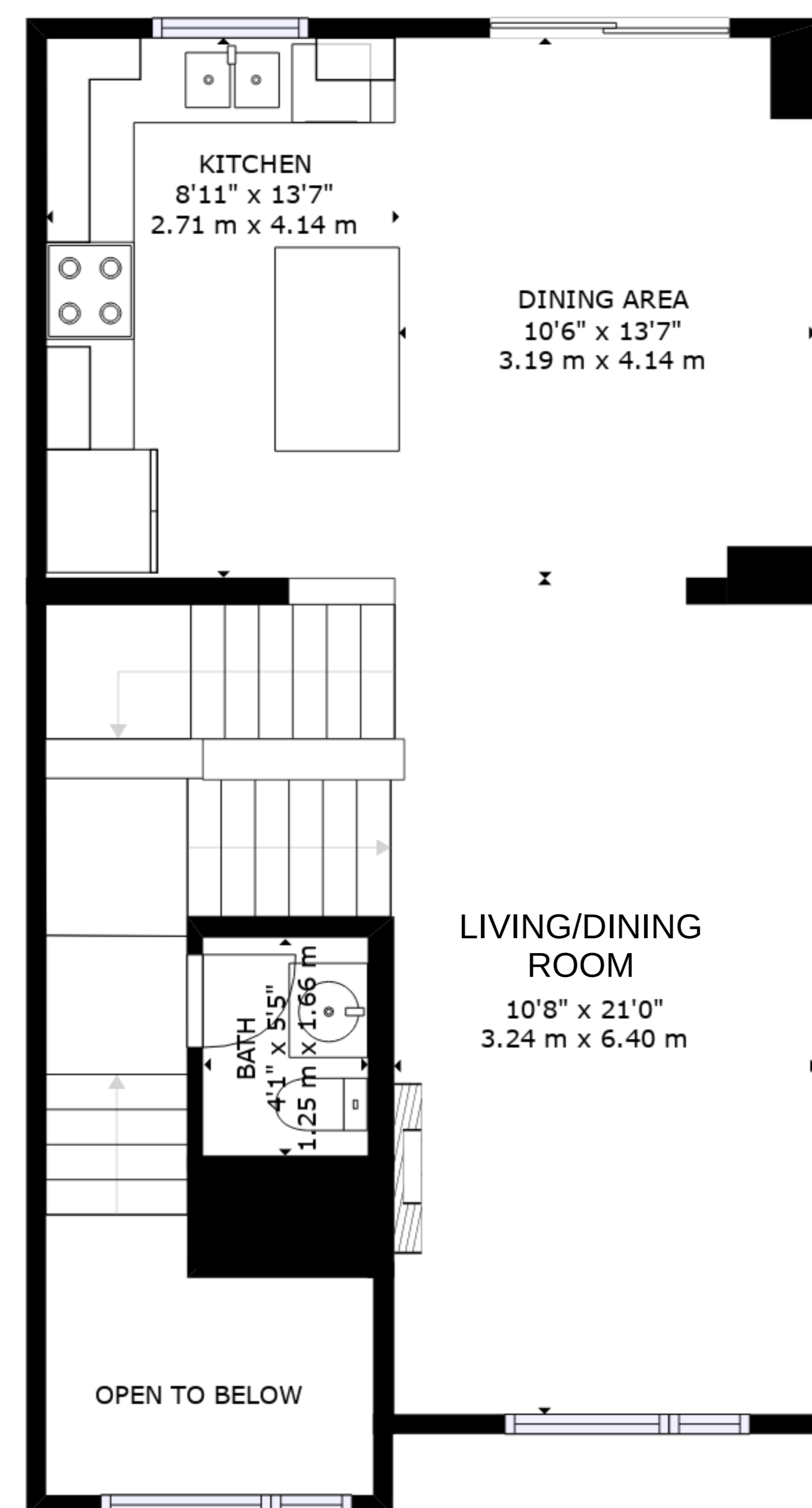

**KITCHEN**  
8'11" x 13'7"  
2.71 m x 4.14 m

**DINING AREA**  
10'6" x 13'7"  
3.19 m x 4.14 m

**LIVING/DINING ROOM**  
10'8" x 21'0"  
3.24 m x 6.40 m

**BATH**  
4'1" x 5'5"  
1.25 m x 1.66 m

OPEN TO BELOW

**2ND FLOOR**

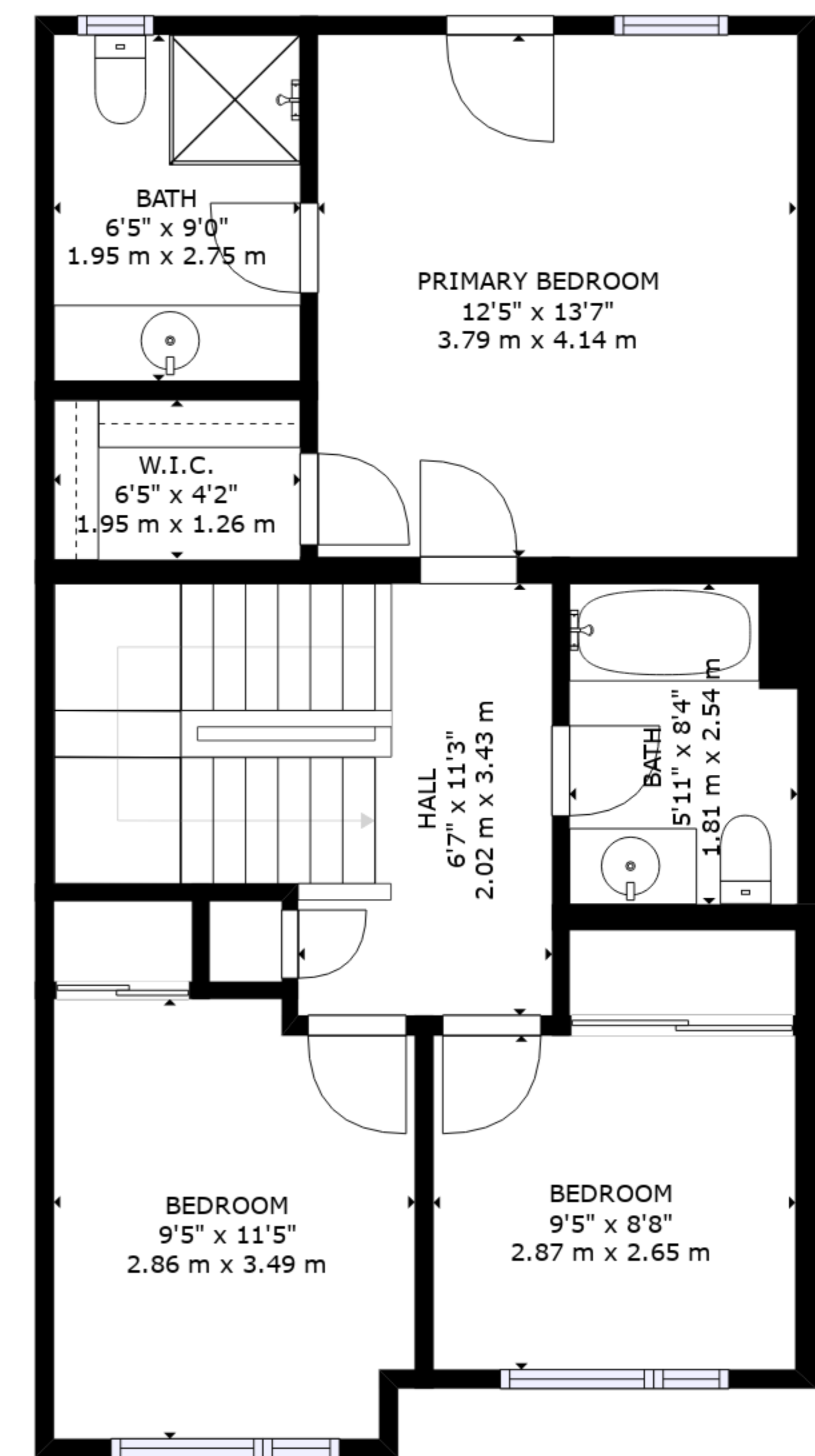

**BATH**  
6'5" x 9'0"  
1.95 m x 2.75 m

**PRIMARY BEDROOM**  
12'5" x 13'7"  
3.79 m x 4.14 m

**W.I.C.**  
6'5" x 4'2"  
1.95 m x 1.26 m

**HALL**  
6'7" x 11'3"  
2.02 m x 3.43 m

**BATH**  
5'11" x 8'4"  
1.81 m x 2.54 m

**BEDROOM**  
9'5" x 11'5"  
2.86 m x 3.49 m

**BEDROOM**  
9'5" x 8'8"  
2.87 m x 2.65 m

**3ND FLOOR**