55 Unsworth Crescent, Ajax, ON, Canada

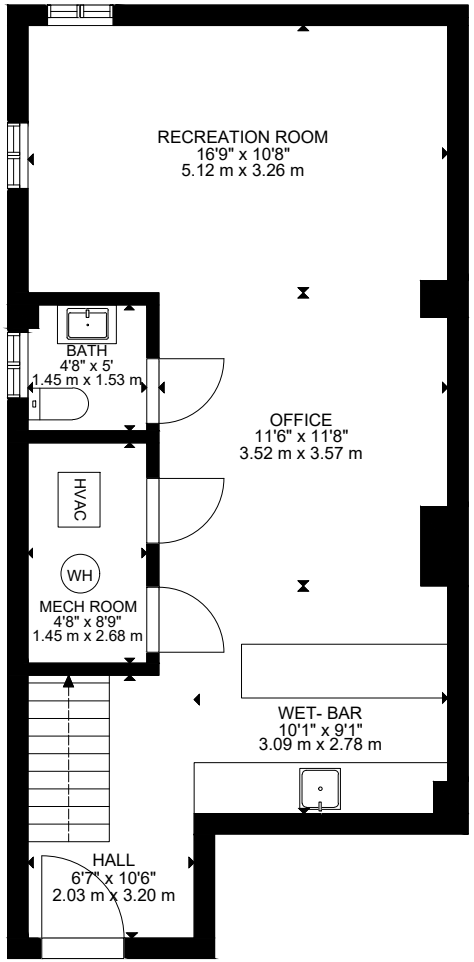

LOWER FLOOR

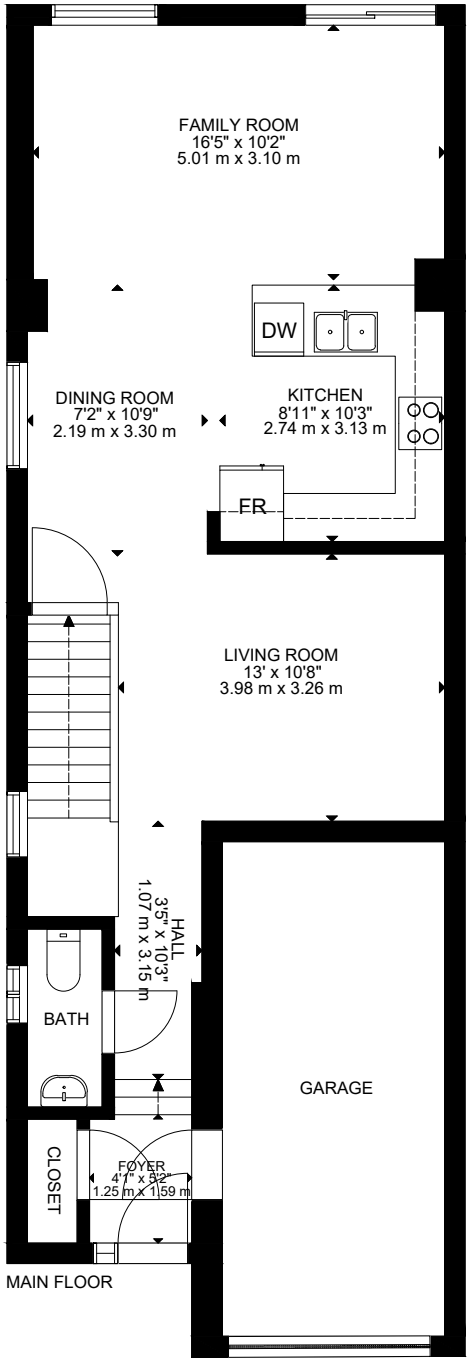

MAIN FLOOR

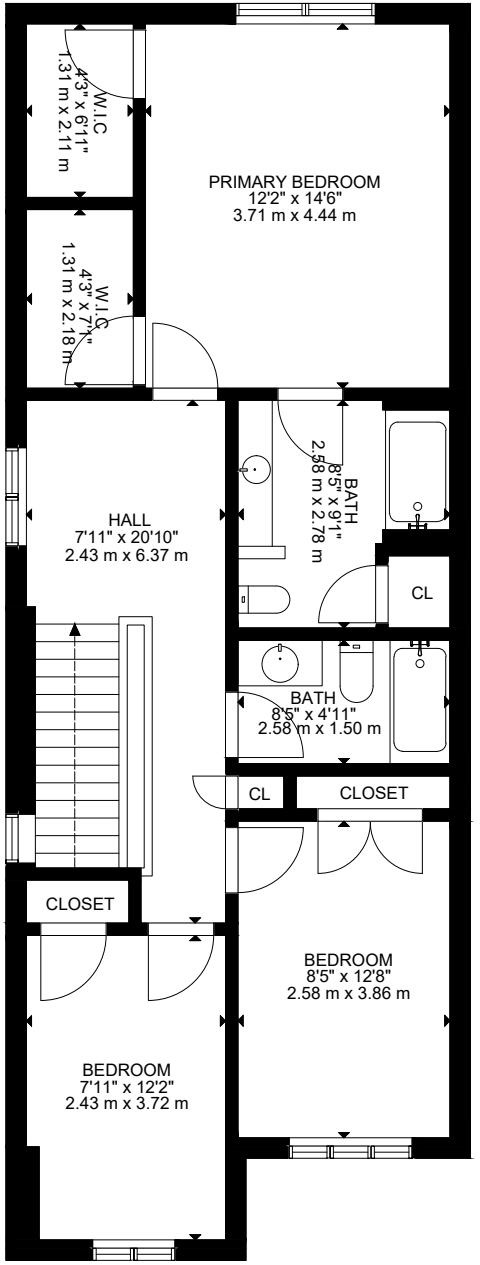

UPPER FLOOR