# 1900 The Collegeway #706, Mississauga ON

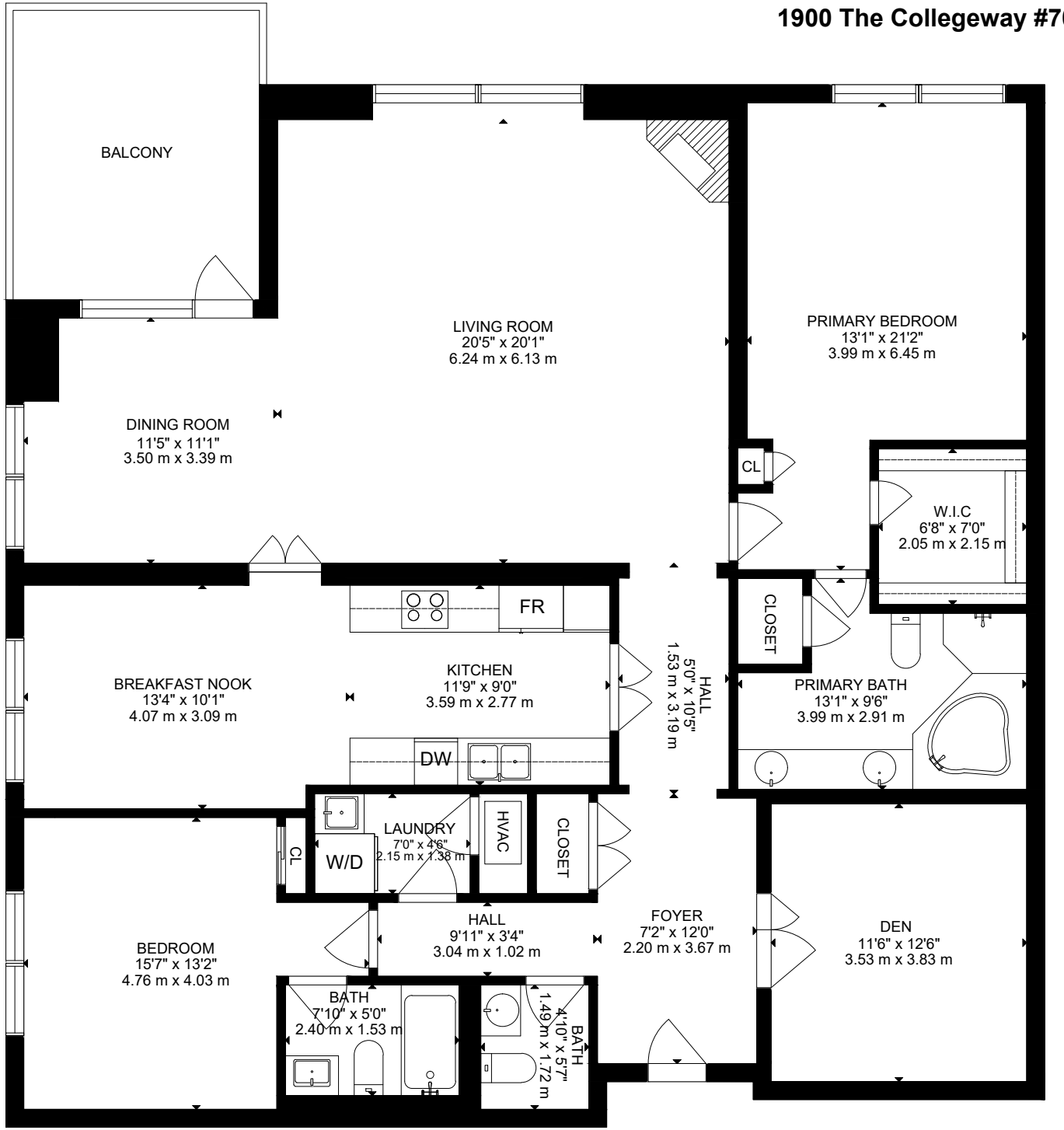


GROSS INTERNAL AREA
TOTAL: 2024 SQ FT, 188 $m^2$
SIZE AND DIMENSIONS ARE APPROXIMATE, ACTUAL MAY VARY