

BASEMENT

STORE
35'10" x 36'10"
10.99 m x 11.07 m

HALLWAY
10'7" x 7'5"
3.23 m x 2.27 m

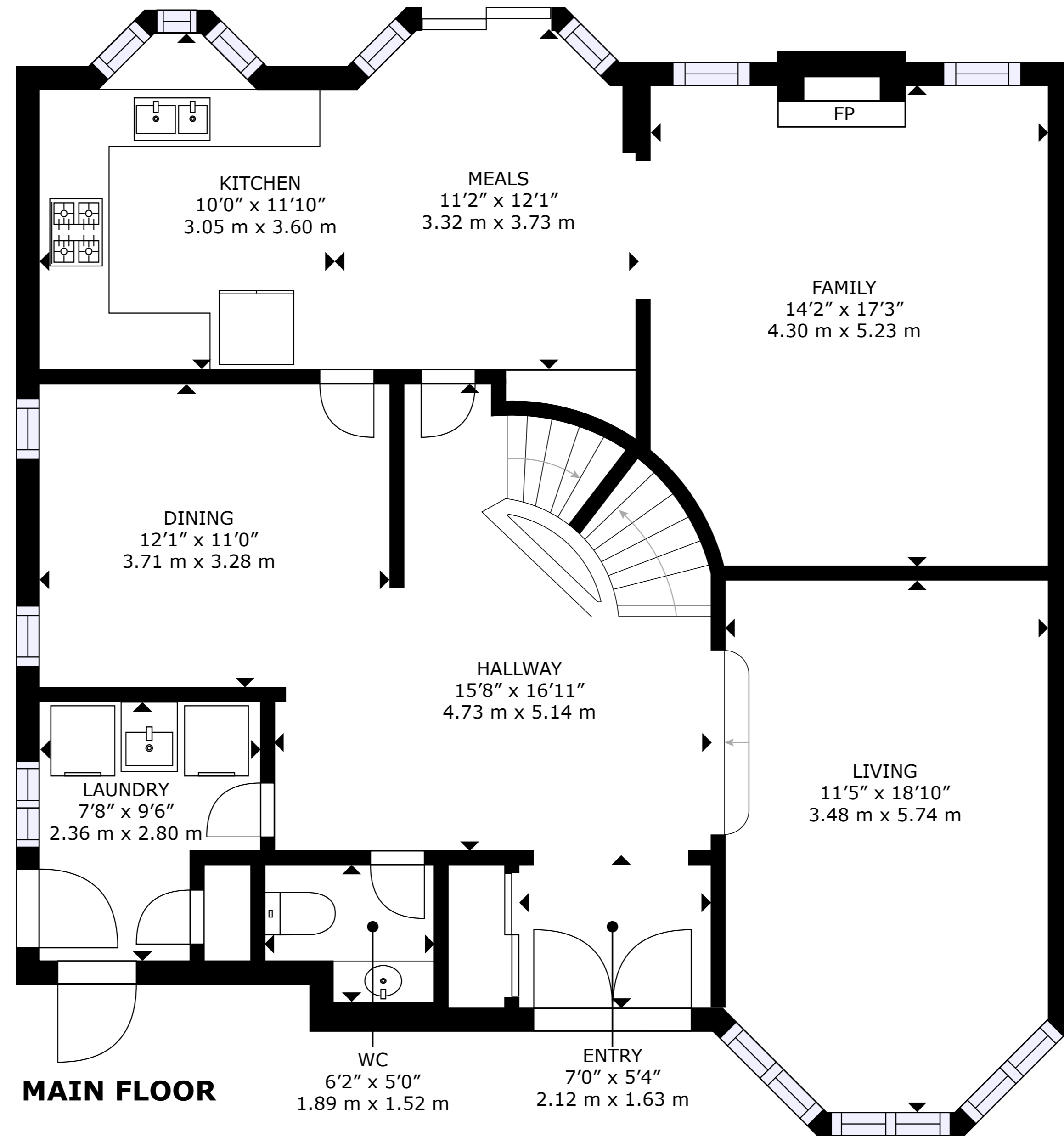

MAIN FLOOR

KITCHEN
10'0" x 11'10"
3.05 m x 3.60 m

MEALS
11'2" x 12'1"
3.32 m x 3.73 m

FAMILY
14'2" x 17'3"
4.30 m x 5.23 m

DINING
12'1" x 11'0"
3.71 m x 3.28 m

HALLWAY
15'8" x 16'11"
4.73 m x 5.14 m

LIVING
11'5" x 18'10"
3.48 m x 5.74 m

LAUNDRY
7'8" x 9'6"
2.36 m x 2.80 m

WC
6'2" x 5'0"
1.89 m x 1.52 m

ENTRY
7'0" x 5'4"
2.12 m x 1.63 m

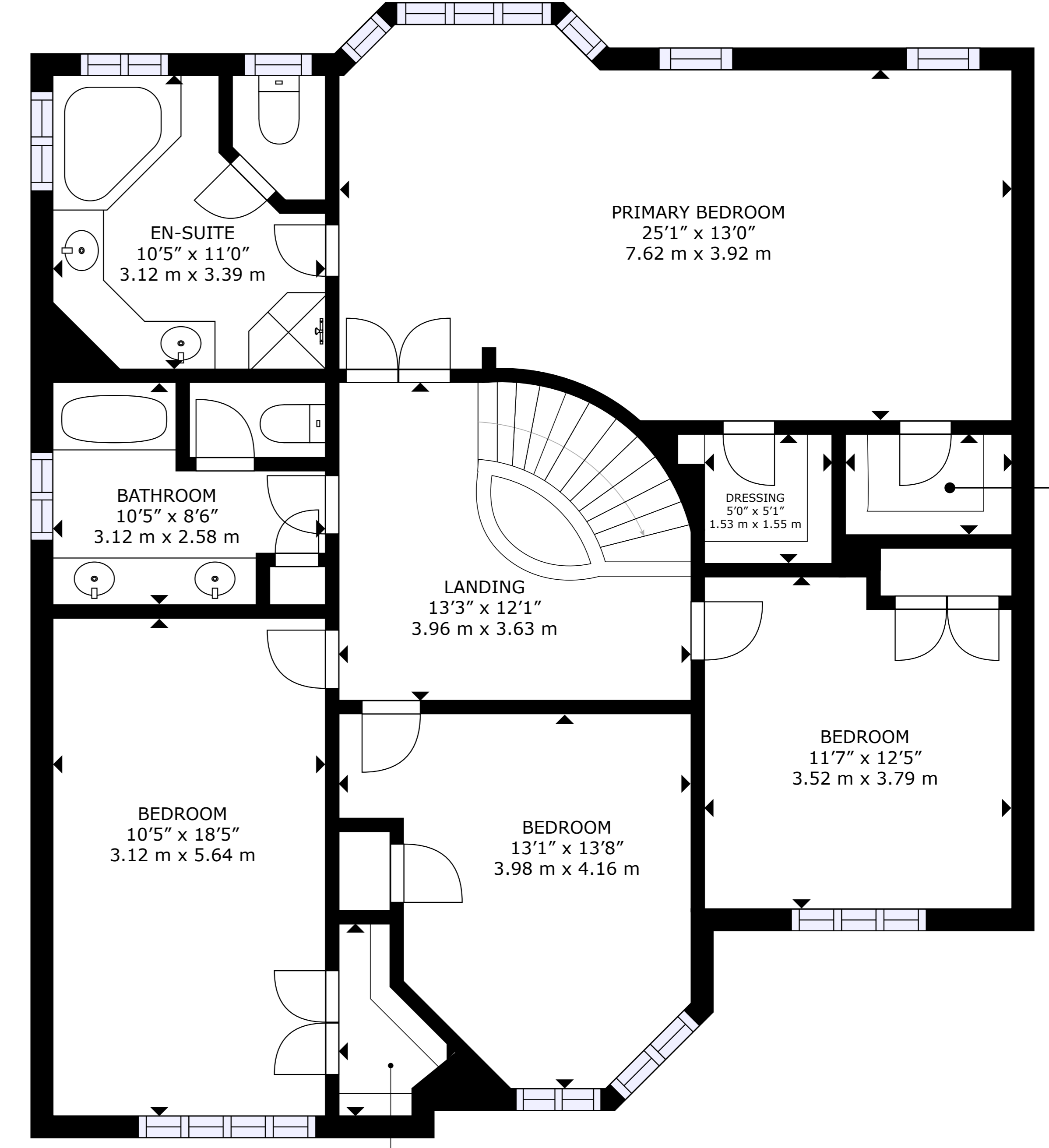

UP STAIRS

EN-SUITE
10'5" x 11'0"
3.12 m x 3.39 m

PRIMARY BEDROOM
25'1" x 13'0"
7.62 m x 3.92 m

BATHROOM
10'5" x 8'6"
3.12 m x 2.58 m

DRESSING
5'0" x 5'1"
1.53 m x 1.55 m

DRESSING
6'0" x 3'11"
1.83 m x 1.18 m

LANDING
13'3" x 12'1"
3.96 m x 3.63 m

BEDROOM
10'5" x 18'5"
3.12 m x 5.64 m

BEDROOM
13'1" x 13'8"
3.98 m x 4.16 m

BEDROOM
11'7" x 12'5"
3.52 m x 3.79 m

DRESSING
4'3" x 7'6"
1.30 m x 2.28 m

SIZES AND DIMENSIONS ARE APPROXIMATE, ACTUAL MAY VARY.